COMMISSIONERS COURT AGENDA
8-24-21

COMMISSIONERS COURT

REQUEST APPROVAL OF THE FOLLOWING CHANGES TO THE MSAG.
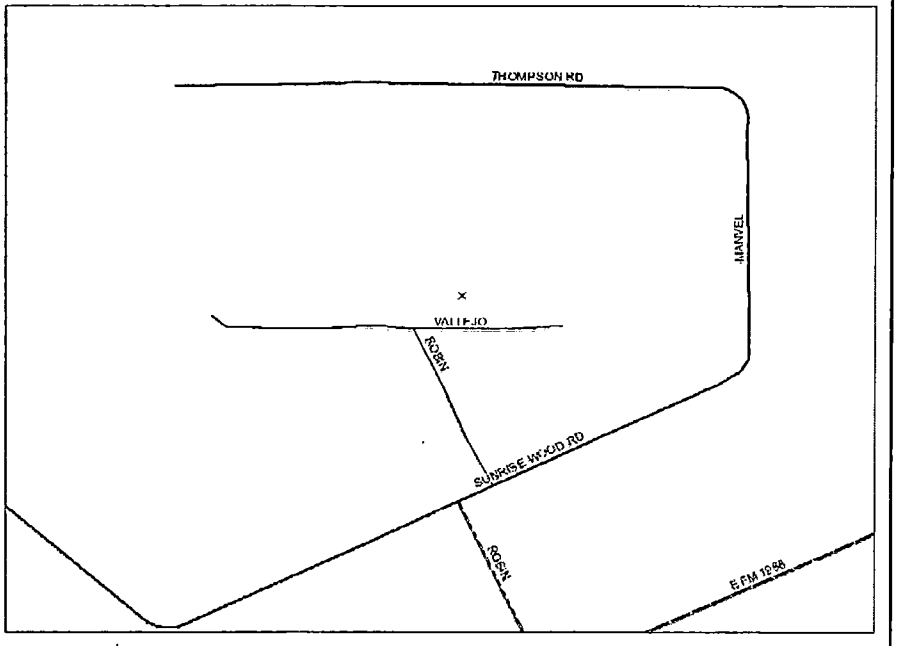
STREET	PCT	CTY_ROAD	LOW	HIGH	MILEAGE	COMMENTS
Current Information						Corrected Information
SUNRISE WOOD RD	4	T	340	489	0.15	COUNTY MAINTENANCE FROM MANVEL TO 45 FT WEST OF ROBIN - SOUTH OF SUNRISE WOOD DR
MANVEL	4	T	100	235	0.125	COUNTY MAINTENANCE
THOMPSON RD	4	T	100	391	0.28	COUNTY MAINTENANCE